Advertisers
get results through
the 'News' columns
Select a Live Medium

DAILY NEWS

A Paper Of and For the People of Richmond and Contra Costa County

Get it Right
If You Want Neat
Job Work See Us
We Can Please You

VOL. FIVE | RICHMOND CALIFORNIA, | SUNDAY MORNING MARCH 5, 1916. | NUMBER 29

RICHMOND GATHERED THERE HER BEAUTY AND HER CHIVALRY

FIRE DESTROYS SMALL COTTAGE AT SAN PABLO

Resourcefulness of Bert Griffiths Responsible for Saving of the Lives of His Wife and Three Children.

Fire developing from a defective flue in a kitchen stove partly destroyed a one story frame structure at 114 San Pablo avenue at 9:15 o'clock last night and caused damage of approximately $200. Owing to the presence of mind of Bert Griffith occupant of the house, who noticed the fire before it had gained much headway, his wife and their three small children who were sleeping near the kitchen were removd ien safety.

Fire companies No. 1 and 2 and Chief Lamoine responded and the blaze a was quickly extinguished The efforts of the firemenand Chief Lemoine kept the flames confined to the kitchen and no damage of any extent done to other parts of the house. It was not learned whether or not the loss is covered by insurance.

The Griffith's family had only been in the house a few weeks having been away prior to that time on a visit.

CANNOT WALK IN R.R. TUNNEL

The Santa Fe Railroad company is determined that its "no-tresspassing" ruling in reference to traffic through its west side tunnel. The company felings in this matter was demonstrated yesterday when Harry Smith an unemployed man was arrested when he sought to take the short cut to the other side of the hill. Smith was given a thirty day's suspended sentence and warned not to repeat his act.

CHILD IS GIVEN PRETTY PARTY

A leap year birthday party was given at the home of Mr. and Mrs. E. Dierks last evening in honor of their daughter Miss Cresent Dierks. The evening was pleasantly spent in the playing of games and in music after which refreshments were resved. Those who enjoyed the hospitality of the iDerks'" were:

Misses Charlotte Jones, Gladys Mattox, Karnel Wilson, Lillian Johnson, Fleta Johnson, Florence Johnson, Harrietta Carey, Hilda Hansen, Crescent Dierks, and Julia Dierks.

The funeral of Mrs. Martha Baird who died at the Hotel St. Elmo will be held on Monday at 10 o'clock.

Are You Homeless

IT IS OUR POLICY TO ENCOURAGE THE BUILDING OF HOMES. TO MAKE THIS CITY A CITY OF HOMES.

THE JUST DESIRE OF EVERY MAN IS TO HAVE A SAFE PLACE FOR HIS FAMILY; TO HAVE A HOME FREE FROM DEBT, AN INSURANCE AGAINST OLD AGE.

Don't Be Homeless
And Unprotected In Your Old Age

Richmond Savings Bank
SAVINGS
(SAVINGS)
First National Bank

Hundreds Respond To First Great Fraternal Charity Ball

TRIPPING TO TREMULOUS TUNEFUL TRILLS TERPSICHOREAN TRIUMPH

Great Sum Is Netted In The Name of Sweet Charity

MAYOR E. J. GARRARD, WHO LED THE GRAND MARCH IN WHICH THERE WAS 250 COUPLES.

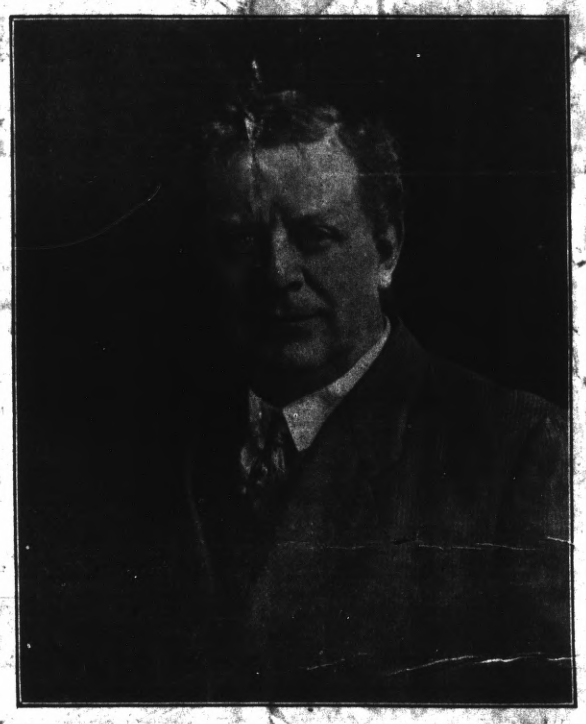

CHARLES F. DONNELLY, GENERAL CHAIRMAN OF THE COMMITTEES FROM ALL THE LODGES WHO IS DESERVING OF MUCH CREDIT FOR THE BIG SUCCESS.

CHIEF OF POLICE CHAS. WALKER WHO HEADED THE FLOOR COMMITTEE OF 17 MEMBERS.

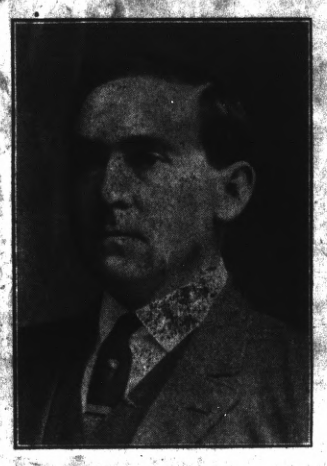

Richmond's Charity Ball, the first event of its kind ever given by the fraternal organizations of the city, demonstrated last night that both the members of the fraternal societies of the city and others are ready to respond generously to the movement to contribute toward the needy families of Richmond. It was estimated that between 400 and 500 people, representing all classes of Richmond society and fraternal life, crowded into the immense ball at East Shore Park to be present for the occasion.

The proceeds from the ticket sale approximately were between $800 and $900. It was announced that this was only a bare estimate because the auditing comittee had not had time to determine the exact figures. There were 800 tickets sold, many who purchased tickets finding it impossible to attend the ball. The separate committees of the various fraternal organizzations expressed gratifications that the affair had met with much success. The funds will imediately be apportioned among some of the city's nedy families whose conditions have come before the attention of committees.

Long before 9 o'clock the crowds began to arrive and before it was announced that the Grand March would begin the spacious hall had folled almost to overflowing. Even after the ball was well under way straggling couples made late appearances.

From the point of attendance, the congeniality of the crowd, the decorations, the music, the punch and the ball was among the most successful ever given in Richmond. Richmond's generous matrons and beautiful daughters were brilliant in dazzling gowns of expensive and shining lace and Richmond's sons were present in large numbers to contribute their share toward the cause of charity. Many came in automobiles and others crowded the street cars in their endeavor to be among those first on hand.

The program included eleven dances with three scheduled extras and one or two extras by request. Aside from the dancing there were several musical numbers which contributed to the variety of the entertainment. Promptly at 9 o'clock Mayor E. J. Garrard with Mrs. Garrard took his place at the head of the huge procession to lead the Grand March. As the soft strains of music slowly lifted from the orchestra Mayor Garrard fell into step and the long line took up their places after him. The march presented a sight of illuminating color and beauty.

Following the Grand March and with the interchanging of dances being made on the various programs the couples fell into the waltz which marked the end of the Grand March

Prior to the Grand March and while the main body of the crowd was arriving a trombone selection by Harry Young, accompanied by Miss Hazel Duncan was given. The efforts of the soloist brought forth repeated applause.

Another part of the musical program was a baritone solo by M. B. Roberts, accompanied by Miss Irma Dearborn. In clear luscious tones Mr. Roberts rendered "I Hear You Calling Me," by Harold Harford. He was callel upon for several encores. A third musical selection was given by E. Heidorn and Professor Fuchs.

As an intermission between the fourth and fifth dances the concluding part of the musical program was given. Mrs. Roy Lemoin rendered a vocal solo accompanied by Miss Dearborn and the Elks' Quartet composed of Sid Stitt, Earl Morgan, Charles Donnelly and Art Irwin offered several selections.

Among a few of the most striking gowns of the evening and their wearers were:

Mrs. Mayor E. J. Garrard—Pink Charmeuse trimmed with lace. Mrs. N. J. Lane—Cream silk with lace. Miss Mary Brown—Cream chiffon, trimmed with purple velvet. Miss Ivy Connick—Pink silk trimmed with black lace. Mrs. Charles Rihn—Blue silk trimmed with chiffon. Miss Hattie Logan—Crimson and Mrs. W. F. Wilson—Rose charmeuse trimmed with lace.

The elaborate decorations which were all contributed consisted of flowers donated privately and flags from the B. P. O. Elks. Daffodils in huge clusters and lillies of the valley adorned the platform for the musicians and draped in suspended bunches from the balcony were many varieties of wild flower. A huge American flag flew from the balcony at the rear of the hall and smaller national flags were hung from other parts of the balcony.

The decorations were in charge of Mrs. Charles Johnson and a committee composed of Mrs. James Arnold, Mrs. N. J. Lane, Mrs. C. R. Blake, Mrs. Mary Stevens, Mrs. J. J. Bazzill, Mrs. P. Boyer and R. H. Curry.

The East Shore Park hall was donated by the San Francisco & Oakland Terminal Railways. The music was the compliment of the Musician's Union. The programs were given by Senator J. C. Owens and the refreshments were the compliment of R. H. Curry.

The committees follow:

Officials General Committee: Chas. F. Donnelly, chairman, D. S. Delaney, secretary, John A. Bell, treasurer.

Entertainment Committee: Mrs. Etta King, chairman; Mr. R. H. Curry, Mr. M. B. Roberts.

Reception Committee: Mrs. E. King, chairman; Mesdames Gerlach, Arnold, Donnelly, Owens, Spiersch, Carron, Felch, Gass, Welch, Lane, Blake, Adams, Runyon, Farrell, Gibson, Hall, Camp, Theis, Cramer, Rae, Hart, Hopkins, Rosier, Pearcy, McCausland, House.

Floor Committee: Chas. H. Walker, chairman; W. B. Jenkins, J. W. Dietrich, H. G. Biggs, P. M. Neville, Wilbur S. Pierce, Roy Fernald, Wayne McRacken, Frank Gordon, Arthur Abstrom, Henry Hulan, C. H Brichman, John A. Bell, C. D. Horner, W. J. Lane, H. E. French and W. M. Veale.

Refreshment Committee: Mrs. Chas. Johnson, chairman; Miss T. Erickson, Mrs. C. E. Carlson, Mrs. A. E. Wills.

Musicians: Ward McRacken, D. Henrich, R. Richards, E. Esola, Miss Hazel Duncan, J. E. Sommerville, C. Apperson, G. Hitchcock, H. Michaletto, W. R. Fuller, C. C. Spencer, R. D. Noble, H. Young, Harry Kister.

SILVA'S EYE IS TO BE SAVED

Manuel Silva, the loss of whose eye it was feared would result from his having been kicked in the fact by a mule a week ago yesterday is reported recovering by Dr. C. E. Camp, who is attending the case. The injured member will be saved.

CHILD SUFFERER IS GIVEN RELIEF

Miss Mabel Woodford is one of the most active members of the local Humane Society. While visiting Winehaven this week Miss Woodford found Alfred Perricone, a seven year old boy, whose mother died about seven months ago, ill and without funds. Dr. Barney was attending the child and informed Miss Woodford that the child should be taken to a hospital where he could receive proper treatment. Miss Woodford informed the officials of the Standard Oil company who immediately sent an automobile around to the house when the child wa ssent to the Craven Hospital. He is now in charge of the Hpmane society and next week will be operated upon. His recovery is now assured.

A beonse memorial tablet for Reverend C. S. Lindsley, for many years rector of the Trinity Episcopal church is to be dedicated presently. The tablet was purchased with funds contributed by friends of the minister.

SAN PABLOANS AT LODGE FETE

Installation of officers was held by San Pablo Companions of the forest at the meeting held in Forester's Hall Thursday evening. A large crowd of members attended. The ceremonies were attended by a much enjoyed banquet.

Mrs. W. L. James who has been spending the winter with her parents Mr. and Mrs. J. C. Cotton 826 North 8th street this city left for her home in Dunsmuir Cal. Wednesday night.

AUTOS DAMAGED IN BAD SMASH- NO ONE INJURED

Machine Driven by Waverly Tilden, son of Well Known Local Lumber Dealer Collides With Unknown Car.

Two automobiles both traveling at reasonable rates of speed collided at 9 o'clock last night at the intersection of Macdonald avenue and Eleventh street. One of the machines was driven by Waverly Tilden, son of E. M. Tilden, lumber merchant. It was not learned who was in the other.

Both machines were badly damaged although the occupants of neither were injured. The damage consisted of stripped running boards and broken headlights on both cars.

SAY CHILDREN OVER-WHIPPED

Mr. and Mrs. M. L. McNeill are advocates of the abolition of corporal punishment. They have taken the matter up with the Board of Education and with the humane society.

Superintendent W. T. Helms states that punishment is administered to children in the public schools under only the most extreme circumstances and then with care and discretion on the part of the teachers.

MRS. MOITOZA IS WELL AGAIN

Mrs. Jack Moitoza, wife of Constable Moitpzza of San Pablo has completely recovered from her recent illness. Mrs. Moitoza has been under the care of Dr. C. E. Camp.

LAWRENCE ANGELL TO MARRY SOON

Mrs. C. Angell of 124 Tenth street yesterday announced the coming marriage of her son Lawrence Angel to Miss Lona Brown of Sacramento, and gave a shower in honor of Miss Brown who has been visiting at the Angel home for the past two weeks. The groom to be is a senior in the University State farm at Davis from which institution he woll graduate this year.

Those present were Misses Mae and Pearl Baker, June Hitchcock, 7leanor Ensign, Myrtle and Mildred Best, Cora Coakley, Irene Reynolds, Wilmay Rockwood, Elsie Stubblefield, Maurine Shafer, Ruth Dreyspring, Marie McNeill, Lorena Bond, Verna Scott, Leona and Helen Angell.

ST. MARK'S CHURCH

Whist party Tuesday evening March 7th at assembly Hall 10th street. Prizes, score cards 25c. Mrs. H. Byrn, Mrs. E. O'Brien, Mrs. Gatregher, Miss Horn, Miss Tavalara, and Mrs. J. P. Lucas.

Governor Allen, a negro several times before the local courts on charges arrested by the I and was yesterd thirty days in jai

Kaust, oldest men shoe dealer, shoes at reasonable ing guaranteed.

Richmond Daily News

Published every morning except Monday and days after holidays at 250 Sixth street, Richmond California. Phone 52

C. B. OHARA, Lessee and Publisher

FRANK L. SAVAGE, Editor

Entered at Post Office, Richmond Cal., as Second-class matter

SUBSCRIPTION RATES

By carrier, per month.....35c By Mail, per month 35c

The Labor Movement

The labor movement had its birth inthe womb of oppression and will live and grow stronger until it has removed the cause which brought it into existence. As long as men and women feel the yoke of economic slavery, as long as there can be heard a wail of agony from a hovel of poverty, as long as insatiable greed mocks the agony of the stuggling millions whose sweat is minted into dividends, just so long shall the workers of the world protest against a system that robs the few in broadcloth and the many in rags.

Exploiters in every nation have united to crush the movement that is giving battle to industrial despotism, but the cause that was founded on these eternal principles that breathe a higher civilization for humanity, will stimulate the workers of the world to come togeth er into a mighty army that will yet be invincible in righting the wrongs that afflict the toiling millions of the earth.

Wrong upon the throne and right upon the cross, that have marked the centuries of the past are lighting the tapers of intillengence in the mental chambers of common humanity and now in the morning light of the twentieth century, the slaave of industrial oppression is rising from his knees and standing on his feet, to demand that man shall wear upno his brow the crown of economic liberty.

"Education and slavery cannot exist together in one land," and as the vision of the toiler becomes clearer to discern the brutality of the economic system that enslaves the many and enriches the few, he places his individuality behind the fortress of the labor organization, feeling and believing that men cemented together by the ties of class interest can and will usher in a civilization where man,woman and child shall be free.

Labor is no longer in its swaddling clothes, but has assufed the proportions of lusty manhood and the economic tyrant whose lips were once curled with the sneer of derision at labor"s weakness has become pallid with fear for he knows that "labor is fast becoming a giant and thatresistance is obedience to God."

He knows that right must prevail amid the wreck of empires and the crash of thrones amid the scattering of kingdoms and the fall of nations, and as he looks into the future, he can behold the cross of labor entwined with the evergreen of hope, and the victims of exxploitation welcoming the dawn of that day when gold shall be no longer god among the nations of the world.

The wrongs of the centuries are piled mountain high, but labor is fighting the battle of all ages, and when the battle is fought and the smoke has died away in the distance, the slave will become a man, "the noblest work of God."

It is true that the road to victory will not be strewn with roses, but men and women who lothe tyranny and love liberty will not halt or falter in the onward march that leads to the goal of economic freedom. The spirit that hurled regal imperialism from the bosom of a western continent and the love of liberty that shattered the auction block and clothed the black man in the robes of citizenship, live in the yearning hearts of the exxploited millions, and their crusade against the injustice that is bred from wrong ecomimic conditions will triumph over all the forces that for ages have enslaved thehuman race. The royal parasite in his gilded palace as well as the greed-crazed financier in his counting room, are listening to the mokhty voice of labor, that is becoming more potent throughout the nations of the world, and they can hear the the tread of that increasing army, whose economic and political yower will yet tear tyranny from its throne of despotism and bequath to man what heritage the conspiracy of the centuries has stolen from humanity. Thme future is pregnant with mighty changes and it requires no phophet to predict the coming time when the brutal system that builds a prison and a palace, thaa breeds a pauper and a prince, a master and a slave, shall be consigned to oblivion and there shall be ushered in the sunlight of a civilization, where man can obey the Scriptural mandate, "Love thy neighbor as thyself."

Chop Suey Restaurant

Just Opened at

1822 MACDONALD AVENUE

Chinese Dishes Served Day and Night. Everything First Class.

A. O. Duggan

Would like to call on you to write up your Fire Insurance Policy with the Palatine or Hartford Insurance Companies Sole Agent.

23rd and MACDONALD AVE.

Phone Richmond 47

Phone Richmond 75 Office 911 Macdonald Ave.

MARSHALL STEEL COMPANY

G. W. FORD Agt.

Expert Dry Cleaners and Dyers

We Clean Ladies' Waists and Gowns, Ladies' and Men's Suits, Sweaters, Blankets, Lace Curtains, Gloves, Slippers, Corsets, Carpets, Ruggs Ets.

Portable Heaters

Heat up a bathroom, living room or sitting room or make a damp chilly bedroom warm and cozy in a few minutes.

Convenience—the big feature. Equipped with flexible metal tubing.

These gas heaters may be moved from room to room as needed.

Artistic construction, durable, reasonable in price.

SEE LOCAL DEALERS

Pacific Gas & Electric Co.

709 Macdonald Avenue Phone Richmond 531

ENTHUSIASM IN POPULAR GIRL CONTEST HIGH

With the city devided into hostile camps, the campaign for votes in the popularity contest of the baseball fans of the city is on in earnest. Everyone in the city has been placed in the ranks of his particular "regiment" and it now remains for the "privates" to rally and rush forward for victory for their leader.

This contest is the most important for the welfare of the city held in many years. Advertising is one of the necessities in thep rogress of a city and it is baseball that has Richmond much of its publicity. So far no appeal has been made to the people of Richmond to support the club, but now that Manager William Luce has taken the initiative, following the importunities of the fans, it is necessary that every one rally to aid in meeting the expense of the erection of the comfortable $15,00 grandstand.

It is "Our grandstand." The young women who have so generously agreed to contribute their time and effort to secure funds for the grandstand are entitled to great credit and commendation. The baseball fans, who make up the committee, however do not want or would they countenance allowing these young women to do their work unaided. That is why the city has been divided into a great war camp, to use a simile.

That is why every real fan and booster is going to get out and "battle" for the young woman under whose banner he has been placed. Votes are sold at one cent each. Everyone can spare ten or twenty or fifty cents. Some can and should contribute more. The mere satisfaction of knowing that you aided in giving Richmond one of the mose comfortable baseball quarters in the state is sufficient reward. And that doesn't count inthe vast amount of advertising upon which not only wide wake merchants succeed but also wide awake cities.

The ballot boxes are in Neidecker's Drug store on the west side and Lemoin's and Lang's drug stores on Macdonald avenue. Votes can be secured from William Luce at the aPeific Gas and Electric Company's office or Gus Lang's drug store on Macdonald avenue or Neidecker's drug store on the west side.

Make this campaign a bigger success than present indications would suggest! Show other cities that Richmond is alove. !

The standing of the candidates will be announced Tuesday. The list of candidates and the members "regiments" which the lead will appear early next week.

Fall into line and charge with all of the vigor at your command. Talk about it to your friends and if necessary exxtract the ducates necessary for votes byo force, unless of course said friend has sufficient red blood in his veins to contribute without a display of force.

Now let's get together. Get up ideas to raise votes for your "leader."

Show some "pep".

NEW CIVEC CLUB FORMED

MARTTINEZ, March 4—A meeting of citizens and voters of Martinez was held at the residence of J. P. Branley on Smith street Wednesday evening for the purpose of organizing an improvement club which was carried out with the election of J. P. Branley as President and W. F. McGregor, secretary of the "Greater Martinez Improvement Club."

The object of the organization is to discuss and work for the improvement of streets, municipal water system, working for a mail carrier service and many other things which may come up before theclub and which tends to place Martinez in the rank of cities in which it rightfully belongs but which can only be proper men at the coming election for city trustees.

Coloma is shipping east 400 carloads of caulifiours. In the days of the old training camps it used to ship caulifiour ears, if you are interested in the association of ideas.

When the statesmen start to tell how unimportant is a place under attack we are about ready to receive news of its fall.

AGED TYPOS GET PENSION FROM UNION

Old age pensions amounting to $1335 were paid to members of the San Francisco Typographical union during the past month. For the same $479.26 were paid by the international union. The union had its last meeting approved two applications for admision to the Union Printers' Home at Colorado Springs and three aplications for old age pensions.

CALLAS IS FOUND GUILTY

Martinez, March 4.— It toook Judge A. B. McKenzie's court less than ten minutes to cast one ballot and determine the guilt of George Callas charged with soliciting a bribe in return for which he was to absent himself from jurisdiction of the court and not testify against Frank DeLucci, also of Pittsburg who was recently tried an acquitted of a crime against nature.

This was Callas' secnod trial the first one having resulted in the disagreement of the jury. The court fixed next Monday morning as the time for pronouncing sentence, the maximum for which is five years in the penitentiary.

WALNUT CREEK CASTING VOTES

WALNUT CREEK, March 4.—The voters of Walnut Creek are today voting on two propositions to shear off portions of the corporate territory. One is the exclusion of the Botelho, Hunt, Dewing and other lands to the south and west of the town; the other provides for the exclusion of the Spaits ranch, part of the E. B. Anderson holdings and slices from other tracts.

Within the territory proposed to be excluded are the two bridges in which under present boundearies the municipality shares with the county the cost of maintainance and rebuilding, if the latter becomes necessary. About thrre quarters of a mile of roadway is also excluded.

Let us not worry for we will get the earth sooner or later anyhow.

A woman has the same ambition to get into society as a man has to keep out of it.

The Lestershire

Under New Management

We have nice, large, airy rooms with hot and cold water and bath. Board by the day or week, with good home cooking and good home.

Kindly Give Us a Trial

RATES REASONABLE

Mr. and Mrs. G. T. Morrison

407 Richmond Avenue

Popular Bakery

AND COFFEE

Quality Bakery

417 MACDONALD AVENUE

Between Fourth and Fifth

NOTICE TO CREDITORS

In the matter of the estate of Lucy E. Cowan, deceased.

Notice is hereby given by the undersigned, administrator of the estate of Lucy E. Cowan, deceased to the creditors of, and all persons having claims against the said deceased to exhibit them, with the necessary vouchers, within four months after the first publication of this notice, to the said administrator, at the office of Will S. Robenson, 77 Macdonald avenue, Richmond, said administrator's place of business in all matters connected with said estate.

Dated August 25th, 1915.

CHARLES H. COWAN

Administrator of the estate of Lucy E. Cowan, deceased.

feb16thSt

War Against Bachelor Is On Women To Exercise Prerogative

By Miss GEESHES OMECHICK

(Bulletin)

Miss Ceshes Omechick has disappeared under mysterious circumstances. The police have been notified and are searching the city. Carlton Stetson, who it is alleged, had made threats against the young woman, has been cleared of all suspicion, proving a complete alibi.

Several others aree under surveillence and it is expected that the young woman will be found in the very near future.

CROCKETT WILL HAVE NEW BUILDING

CROCKETT, March 4.—Plans for a new banking house for the Crockett branch of the Bank fo Pinole have been adopted and the stockholders of the bank at their annual meeting in Pinole on Wednesday voted to issue a call to rbids for hte erection of the buildings.

The new building wil house the local branch of the bank will be two stories, built of brick and fireiroof throughout. It wil front on Loring avenue and wil be 100 feet long. The entire ground floor will be given over to the banking quarters and offices wil be arranged on the second floor. The cost of the building is estimated at $25,00 and when completed wil provide new homes for both departments of the Pinole Bank; the new home of the parent institution having been completed a short time ago.

NOTICE TO VOTERS

A new and complete registration of voters is required by law during the year 1916.

Registration closes for the purpose of voting at election for school trustees, on March 7th, 1916; for the purpose of voting at Municipal elections of towns of the sixth class, on March 10th, 1916; for the purpose of voting at Presidential Primary election on April 1st, 1916; for the purpose of voting at August Primary election, on July 29th, 1916; and on Oct. 7th, 1916 for the purpose of voting at General Election on Nov. 7th, 1916.

You may register with the county Clerk or any of his deputies.

Dated February 10th, 1916.

J. H. WELLS,

County Clerk of Contra Costa County, California.

The following named persons are registration deputies:

A. C. Faris, City Hall, Richmond, Cal.

Mrs. Mary D. Neill, 154 Washington Ave., Richmond.

Geo. K. Drew, 114 Washington Ave. Richmond.

I. R. Vaughn, 420 Macdonald Ave. Richmond

Miss Nannie Nesbitt, 621 Bissell Ave. Richmond.

Mrs. Florilla Brown, Stege, P. O.

M. J. Gordon, 319 Macdonald Ave. Richmond.

Fred C. Schram, 422 Macdonald Ave. Richmond.

L. J. Thole, 1928 Macdonald Ave. Richmond.

W. J. Richards, Jr. 915 Macdonald Ave. Richmond.

Mrs. Henrietta King, 234 Barrett Ave. Richmond.

Mrs. Laura B. Crampton, 624 Chanslor Ave. Richmond.

Frank M. Silva, San Pablo.

George E. Valencia, San Pablo.

A. H. MacKinnon, Rust.

Herman Rust, Rust.

H. F. Davis, Rust.

NOTICE TO TAXPAYERS

State and County Taxes for the Fiscal Year 1915-1916.

Office of the Collector of State and County Taxes, Martinez:

Notice is hereby given that I have received from the Auditor of Contra Costa the Duplicate Assessment Book for the fiscal year 1915-1916, and

And that the taxes on all personal property secured by real property, and one-half of the taxes on all real property, is due and payable on the

Third Monday in October,

and will be delinquent on the first Monday in December next thereafter at six o'clock p. m., and that unless paid prior thereto fifteen per cent will be added to the amount thereof, and that if said one-half be not paid before the

Last Monday in April,

at six o'clock p. m., an additional five per cent will be added thereto. That the remaining one-half of the taxes on all real property will be payable on and after the

First Monday in January next, and will be delinquent on the

Last Monday in April next, next thereafter, at six o'clock p. m., and unless paid prior thereto, five per cent will be added to the amount thereof.

That all taxes may be paid at the time the first installment, as herein provided, is due and payable.

Taxes are due and payable at the office of the Tax Collector, in the Courthouse at Martinez, Contra Costa county, California.

MARTIN W. JOOST,

Tax Collector Contra Costa County.

PETER ANTONIO FINDS "LOST BANK ACCOUNT" HIDDEN IN OLD SHOE

Fifty dollars in coin and a bank book containing an account in the Richmond Postal Savings Bank were lost by Peter Antonio of 200 Standard avenue. The mater was reported to the police. After searching for two days Antonio happened to remember that he had hidden the money in an old shoe and had forgotten where he put it.

The national housewives association of New York has started a propaganda to educate their compeers in the proper feeding of men. What did the delicatessen fellows ever do to them that they want to ruin their businesses.

Nothing is so sweet as the heart of a little child unless it is the heart of two little children.

PORTOLA CAFE

714 Macdonald Avenue

Excellent Service and Meals

Tables Reserved for Special Dinners

MONEY TALKS

Get your work done where you get the best work for the money

Cleaning and Pressing

RICHMOND DYE WORKS

Phone 621 225 Macdonald Ave.

A trial will convince you

CERTIFICATE OF CO-PARTNERSHIP

Fictitious Name

State of California

County of Contra Costa ss

We the undersigned, hereby certify that we are partners, transacting business at the City of Richmond, County of Contra Costa, State of California, under a fictitious name, or a designation not showing the names of the persons interested as partners in such business; that the aforesaid fictitious name or designation is "Gibbs Cach Grocery;" that the names in full and the places of residence of all the members of such partnership so transacting business as aforesaid, are as follows; Joseph Gibbs, 742 Haight Avenue, Alameda, California, and Charles H. Hunt, 734 Barrett Avenue, Richmond, California.

IN WITNESS WHEREOF, We have hereunto set our hands and seals at the City of Richmond, California, this 14th day of February, 1916.

Joseph Gibb (SEAL)

Charles H. Hunt (SEAL)

State of California,)ss

County of Contra Costa)

On this 14th day of February, 1916, before me, Homer G. Stidham, a Notary Public in and for said County residing therein, duly commissioned and sworn, personally appeared Joseph Gibbs and Charles H. Hunt, known to me to be the persons whose names are subscribed to the within instrument, and acknowledged to me that they executed the same.

IN WITNESS WHEREOF, I have hereunto set my hand and affixed my official Seal, at my office in the County of Contra Costa, the day and year in this Certificate first above written.

(NOTARY SEAL)

Homer G. Stidham

Notary Public in and for the County of Contra Costa, State of California.

ENDORSED NO. 221

Filed in the office of the County Clerk of Contra Costa County, State of California, this 23rd day of February 1916.

J. H. Wells, County Clerk.

S. Wells, Deputy Clerk.

March 2-9-16-23-30.

T. & D. RICHMOND THEATRE

SUNDAY VAUDEVILLE
THE LES KELLIONS
—IN—
"AN EVE AT THE CIRCUS"
IN MEXICO
BRUCE AND CALVERT
"The Happy Highlanders"
(Direct from Pantages)
DEVROW & CO.
In a dramatic playlet entitled
"THE CATTLE THIEF"
LULU CARTER
Singing Comedienne
Several Big Pictures including
"TOILERS OF THE SEA"
—and—
"HOT HEAD AN DCOLD FEET"
A Comedy

Suggestions

UR window displays offer splendid suggestions for gift giving and fixing up one's own home.

In our windows are displayed the latest novelties, the most staple table articles, and the most beutiful jewelry. Of course we can't show it all in the windows, so we are going to invite you in to and inspect it personally. When may we look for you.

O. A. Poulsen
Jewelers and Optician
609 Macdonald Ave.

PURE SPRING WATER
From Grand Canyon
40c PER 5-GAL. BOTTLE
Delivered to any address in Richmond.
I. N. GATES
Phone 586 R. F. D. Box 323

On Your Next Trip to Sacramento Valley
RIDE THE ELECTRIC WAY

Traversing one of the prettiest sections of country in California ....Observation Cars on trains leaving San Francisco 7:20 a. m., Oakland 7:50 a. m. and San Francisco 4:40 p. m. Oakland 5:09 go direct thru to Chico in connection with Northern Electric Ry. Good connections are made by other trains with Northern Electric Railway.
7 Trains Each Way Daily between Sacramento, Oakland and San Francisco.
Write for Time Table.
Oakland, Antioch & Eastern Railway
Oakland Depot, 40th and Shafter Avenue.

Phone Richmond 220
BRILLIANT JEWELRY CO.
N. C. ANDERSON Agent
We trust any honest person
Easy payments—$1.00a week
518 Macdonald Ave.—Richmond

Money Loaned
on WATCHES, DIAMONDS, JEWELRY, GUNS, PISTOLS, TOOLS and any thing of value.
GOLDWATER JEWELRY CO.
720 Macdonald Avenue

Home Restaurant
The House of Quality and Quantity
Home Cooking—Good Service
We make all our own pastry and Cater to Banquets and Parties
1220 Macdonald Ave.
John Smith Prop.

CLASSIFIED

FOR RENT

FOR RENT—Five rooms, modern cottage, 3800 Potrero avenue, call at 3816 Potrero avenue. 2 8 -t

FOR RENT—Large house, furnished or unfurnished, with garage, garden and chicken yard. Rent reasonable 935 S. Main street.

FOR RENT—Nicely furnished rooms with or without board, apply 1301 Nevin avenue. 12-1m

FOR RENT—Four room cottage furnished or unfurnished, large chicken yard; all fully improved. Suitable for one desiring to go into chicken business. Reference required, 221 South 12th St 26-tf

FOR SALE.

FOR SALE—Cheap, two lots and a 4 room cottage on 4th street, apply, Daily News office. 11-tf

FOR SALE—Cheap small house and lot, if sold at once, see owner, G. W. Connell 6th St. and Hensley Ave. 28-6t

FOR SALE—Cheap,on easy terms, a new 4 room bungalow with lot 85 by 114: will consider live stock as part payment, apply Box L. 26-7t

FOR SALE—Eggs for hatching. Thoroughbred stock of barred-plymouthrock, Rhode Island Red, Black Mecconos, apply S. Zazzi, 221 S. Twelfth street, phone 1041. 20-1m

FOR SALE—to settle an estate, two of the most desirable pieces of property in Richmond, for particulars eaquire room3, 315 Nevin ave. 22-tf

MISCELLANEOUS

TO LOAN:—I have money to loan on Real Estate securities. M. J. Kelley, 1202 Macdonald Avenue. Phone Richmond 362.

WANTED—Lady desires work of any kind in Point Richmond for few hours a day. Good at plain sewing, address Box C, News office. 19-1w

NOTICE—All people having jewelry and watches at 222 McDonald please call immediately, also regulator and, jeweler's bench for sale. 21

Closing Out Sale
All goods at Cost for Cash
PIONEER MODEL
General Merchandise
Gents Furnishing Goods a Specialty
T. Farlinger Prop.
Union Working Men's Store
122 Macdonald Avenue.

F. E. ADAMS COMPANY
Mrs. F. E. Adams, prop
FUEL AND FEEED
Piano and Furniture Moving—Motor Express
Oakland trips on Saturdays
Motor Excursions
Office Phone 940—Res. Phone 218
Office 610 Macdonald Ave

Pacific Phone, Market 728
HOTEL AVALON
Private Baths—Steam Heat—Hot Water
Elevator Service Telephones in all Rooms
1272 Market Street, near Larkin

The Bank Bar
FULL LINE OF
WINES, LIUQORS, CIGARS and SOFT DRINKS
MIKE LUCEY, Proprietor
712 Macdonald Avenue Richmond

RICHARD BENNETT IN "DAMAGED GOODS"
A MUTUAL SPECIAL FEATURE IN SEVEN PARTS
MADE BY AMERICAN

"DAMAGED GOODS" HERE MONDAY

"Damaged Goods," which opens at the Richmond theater tomorrow is a story with a moral. In fact this is the principal theme of a play. It is founded on the old biblical proclamation "The Truth shall set you free." It does tell the truth and tells it in a manner that can be understood by all. The story is that of a young collage man who returns from his schol full of confdence of his success in life and equipped with a good education, good health, pleasing appearance and—money.

He is lead from the path of morality by unscrupulous persons who take him into the company of immoral women. He contracts a fearful disease, later having become engaged to the daughter of a highly respectable family. He seeks medical aid, first from a reliable specialist and later from a quack doctor. Cures fail, he loses his intended wife and his path leads steadily downward.

Union men, we are all doing it, sending our suits to Mayer's American Cleaning Co. to be cleaned, pressed or repaired. Phone 452. 1116 Macdonald ave adv.

MIKE MARTZ ANSWERS CALL

Chief of Police Charles Walker yesterday received a telegram stating that Mike Martz, formerly of this city but recently confined to the Stockton Asylum for the Insane, had died in that institution. No relatives of Martz have been located.

Subscribe for the Daily News.

RUSHING WORK ON BIG BRIDGE

The contracting firm of Chambers & Heafey on Friday ,pat a large gang of men at work on the preliminary construction for the overhead crossing of the S. P. tracks at Peyton on the line of the Martinez-Bay Point road. F. E. Johnson is the superintenednt in charge of the work.

The first consignment of material is due the first of next week and with materials already on hand for the Healy-Tibbitts construction of the Avon drawbridge, the remaining uncompleted links in the highway wil be rushed tocompletion and the road opened to through traffic before the first of July.

VETERAN FIREMEN HOSTS AT PARTY

The Veteran Fireman's association enjoyed a party at the hal lon Standard avenue Friday night. Whist was played and refreshments were served.

Thep rize winners were: Mrs. J. Feudner, ladies' first; Mrs. A. Madeen, ladies' second; Mrs. B. Ellis, consolation; Mrs. Thomas Nee, playing as gentleman, gent's first; Al Mason, gent's second and C. L. Gilmore consolation.

Harbor Creamery Co.
To get special milk for children call up 703
Fresh butter and eggs—sweet cream—Ice cream delivered by phone or at the store.
OPEN FROM 6 TO 9:30
512 Macdonald Avenue Phone 703

Professional Cards

PHYSICIAN and SURGEON
M. F. UNDERWOOD, M. D.
Homeopathic Physician and Surgeon
915 1-2 Macdonald Avenue
Phone 943 Richmond

ATTORNEYS
WILBUR S. PIERCE
ATTORNEY AT LAW
Schram Bldg., 7th and Macdonald
Corner 7th and Macdonald Avenue

H. J. WILDGRUBE
301-302 Pillow Building
Phone 386 Richmond, Cal.

CONTRACTORS
J. N. LONG
PLASTERING CONTRACTOR
Estimates Furnished
327 Twenty-first St. Phone 1042

"Hello! What's the latest?" Don't know, I haven't read the Daily News today."

C. H. BROWN
PLASTERING CONTRACTOR
Satisfactory work guaranteed on every job. Estimates made
328 Seventh Street Phone 1035

ZEB KNOTT
CONTRACT PAINTER
House and Sign Painting, Paper Hanging and Tinting
Sherwin & Williams' Paint "Covers the Earth."
Phone 721 310 Seventh St.

UNDERTAKERS
E. B. SMALLWOOD
UNDERTAKER and EMBALMER
Deputy Coroner
727 Macdonald Ave. Phone 116

BERT CURRY
UNDERTAKER and EMBALMER
Service Day or Night
148 Washington Ave. Phone 429

ARTHUR A. BARBER & CO.
FUNERAL DIRECTORS
Lady Attendants for All Ladies and Children's Cases
Phone 598 263 Fourth St.

FRATERNAL ORGANIZATIONS

WOMEN OF WOODCRAFT.
Log Cabin Circle, No. 508, meets first and third Tuesday afternoon at W. O. W. Hall, Seventh and Macdonald avenue.
MARY WILBUR, G. N.
ELFREEDA SCOTT, Clerk.

MODERN WOODMEN
El Cerrito Camp, No. 11622, meets Tuesday evenings at W. O. W. Hall, Seventh and Macdonald avenue.
D. WILKINSON, Consul.
C. B. EVANS, Clerk.

LADIES CIRCLE OF G. A. R.
Meets Second and Fourth Tuesday afternoon 2 oclock in Pythian Castle
ANNA JARVIS, President.
MAY ERSKINE, Sec.

COL. JOHN STOTSENBURG CAMP NO. 46, U. S. W. V.
meets Second and Fourth Thursday in W. O. W. Hall, corner Seventh and Macdonald.
C. A. RODGERS, Commander.

ROYAL NEIGHBORS, MAPLE CAMP, NO. 4027,
meets every Friday afternoon at 2 o'clock in K. of P. Hall. Visitors cordially welcomed.
MINNIE HICKOCK, Oracle
LOUISE WIMER, Recorder,
1350 Wright

ECLIPSE LODGE, I. O. O. F. No. 402
meets Mondya evenings at 8 o'clock at W. O. W. Hall, Seventh and Macdonala avenue.
R. E. Redmond, Noble Grand.
J. W. Shell, Recording secretary.

OLIVE HOMESTEAD
No. 1106 meets in Pythian Castle at 8 o'clock Thursday evenings.
W. L. Lane Foreman
Mattie J. House, Corres. 121 Seventh Street.

KNIGHTS OF PYTHIAS
Richmond Lodge No. 13, meets on Friday nights at Pythian Castle. Visiting brothers cordially invited.
Al Browning, C.C.
A. A. S. Lilly, K. of R. and S.

CONTRA COSTA ENCAMPMENT
No. 99, I. O. O. F.
meets at Bank Hall every Second and Fourth Thursday.
L. B. HUTCHINS, C. P.
R. G. ERSKINE, Scribe.

CEMENT WORKERS
Local No. 138, A. B. and C, W. meets Second and Fourth Wednesday evenings of each month at 8 o'clock, in Labor Temple, 4th street, near Macdonald.
J. H. DUUS, President.
JOHN THOMSON, Sec.-Treas., 154 Thirteenth Street.

HAVE IT CLEANED AND PRESSED AT
BLACK'S CLEANING HOUSE
1019 Macdonald Phone 782
AND HAVE THEIR WAGON CALL

A Few More Business Places where You Can Get CASH TRADING STAMPS.

PASTE THIS LIST IN YOUR BOOK WITH THE OTHER STORES.

AMERICAN CLEANING CO.
1116 Macdonald Avenue.
ATTERBURY'S JEWELRY STORE
500 Macdonald Avenue.
BARGAIN EMPORIUM
404 Macdonald Avenue.
BENTON'S FRUIT STORE
1200 Macdonald Avenue.
BEYER'S NEWS DEPOT
1006 Macdonald Avenue.
BURDICK'S HARDWARE STORE
421 Macdonald Avenue.
CARACAILLO'S BARBER SHOP
1014 Macdonald Avenue.
CARTER'S BARBER SHOP
2025 Macdonald Avenue.
CLASSIC TAILOR SHOP
303 Macdonald Avenue.
COZY CANDY STORE
148 Washington Avenue.
DAMMAND, the Photographer
716 Macdonald Avenue.
DEITRICH JEWELERY STORE
140 Washington Avenue.
FARLINGER'S CLOTHING STORE
122 Macdonald Avenue.
FENNER'S HARDWARE HOUSE
136 Washington Avenue.
GOOD YEAR SHOE FACTORY
1212 Macdonald Avenue.
GRAND CANYON PARK STORE
San Pablo and Park Avenues.
HAWLEY-GUYRE MUSIC CO.
917 Macdonald Avenue.
HEIDORN'S TOBACCO STORE
820 Macdonald Avenue.
HONEY BOY CANDY STORE
619 Macdonald Avenue.
HOME RESTAURANT
1220 Macdonald Avenue.
KENNON'S STATIONERY STORE
516 Macdonald Avenue.
LANG'S DRUG STORE
618 and 620 Macdonald Avenue.
LIMA'S BARBER SHOP
320 19th Street.
MAYER'S CLEANING CO.
1118 Macdonald Avenue.
MIGEL'S DEPARTMENT STORE
406 Macdonald Avenue.
MINNER'S MERCANTILE CO.
145 Washington Avenue.
NEIDECKER'S DRUG STORE
116 Washington Avenue.
NEILL'S STATIONERY STORE
154 Washington Avenue.
OPMAN'S FURNITURE HOUSE
1700 Macdonald Avenue.
PACIFIC TIRE APPARATUS CO.
1413 Macdonald Avenue.
PALACE CANDY STORE
1214 Macdonald Avenue.
PERE'S CIGAR STORE
710 Macdonald Avenue.
PIONEER MODEL CLOTHING.
120 Macdonald Avenue.
RICHMOND SAMPLE SHOE STORE
326 Macdonald Avenue.
ROYAL BARBER SHOP
306 Macdonald Avenue.
SMITH FURNITURE CO.
109 W. Richmond Avenue.
WHITE ROSE FRUIT CO.
2236 Macdonald Avenue.
WHITING'S CIGAR STORE
930 Macdonald Avenue.
YE FLOWER SHOPPE.
923 Macdonald Avenue.
YE WARDROBE
2223 Macdonald Avenue.

The Cash Trading Stamp is a Richmond stamp and given to stimulate home trading. Every merchant who is interested in keeping people at home to trade can have these stamps.

Durham Duplex Demonstrator 17c

For a short time we will place this wonderful Safety Razor and one blade on sale for the above price, 17c

The Regular $5.00

Durham Domino Outfit

Packed in a beautiful Red Leather Case, containing a Parisian Ivory Handle Razor, half dozen blades and a blade stropper, will be sold for

$1.00

We Sharpen Safety Razor Blades for 30c per dozen

La Moine's
Rexall Store

THE RICHMOND

Something entirely new in vaudeville is promised today at the regular Sunday vaudeville show of the Richmond Theater when the Les Kellions present their very famous act entitled "An Eve at the Circus in Mexico" This is said to be one of the best things produced in vaudeville for a long time.

Then there will be Bruce & Calvert in "The Happy Hollandeds" an act direct from many successes on the Pantages Circuit. This one act is said by those who have seen it to be well worth the while of all like the jolly and entertaining in vaudeville.

Other good acts will be the dramatic playlet "The Cattle Thief" which will be put on by Devrow & Co. and a number of new songs by Lulu, Carter, the pretty singing comedienne.

Several good pictures including "The Toilers of the Sea", "Hote Heads and Cold Feet," a comedy and a "Review of Brittany" will also be shown.

Earl Ritchie, the heavyweight boxes will leave in a few days to take a position as a driver on a motor truck.

The Wholesome Product of baking art and first class materials

Mother's Bread

Made by

California Baking Co.

For Sale in Richmond by all leading grocers

Full Weight Guaranteed

Ask your grocer for it

CHURCHES

OUR LADY OF MERCY CATHOLIC CHURCH

Richmond avenue between Santa Fe and Martini street; Rev. Father Sullivan, pastor. There will be first mass at 8:30, followed by Sunday school in charge of the Presentation Sisters; second mass at 11:30; evening devotion at 7:30.

ASSOCIATED BIBLE STUDENTS

The Associated Bible students of Richmond will hold meetings at 437 Seventh street at 1:30 and 8 p. m. each Sunday until further notice.

FIRST CHURCH OF CHRIST SCIENTIST

Sunday service at 11 a. m.; Sunday school at 9:30 a. m.; Wednesday evening testimonial meeting at 8 o'clock in the Richmond Club Nevin avenue, corner 12th street. Free Reading Room with Circulating Library in the Berry building Macdonald avenue, corner 8th street, open every afternoon from 2 to 4 o'clock and Friday evening from 7 to 9.

CHURCH OF ST. MARK THE APOSTLE

Corner of Bissell avenue and Tenth street, Rev. P. M. Griffin, pastor in charge. There will be first mass at 8:30 and Sunday School at 10:30.

FIRST CHRISTIAN CHURCH

Sixth street and Bissell.

Easy to find—Easy to like.

Rev. Thomas A. Boyer, pastor.

Morning, "Right Moral and Spiritual Frontage—the Story of the Man Who Kept His Windows Open Toward Jerusalem."

Evening, "The Inevitableness of Wrong Doing; or, Chickens that Come Home to Roost." This is the first talk of a new series of "Talks on Everyday Life and Religion."

Sunday school at 10 a. m. Prof. J. E. Zumwalt, superintendent.

Y. P. S. C. E. meeting at 6:30 p. m.

Mid-week services Wednesday at 7:45 p. m. Lecture topic: "Everyday Growth in Church Membership."

Children's playground in operation everyday.

Mrs. J. W. Vance of Oakland will render a contralto solo, entitled, "Eyes that are weary and Hearts that are Sore" at the morning service.

Special selections by augmented choir at evening service.

A cordial invitation extended at all times to all.

UNITARIAN CHURCH

Pythian Castle hall, Fifth street near Macdonald avenue. Rev. Andrew Fish, minister. Lecture sermon 7:45 p. m. Subject: "What is Unitarianism." Meeting is held in Main hall, second floor. Sunday school at 10 a. m., first floor front, Mrs. Frank Kennell, superintendent.

WESLEY M. E. CHURCH

Frank Linder, pastor.

"Bleaching A Black Sheep," will be the subject of the special address at the Vesper service at 7:45 p. m.

The regular formal morning worship is at 11 a. m. At this service there will be special musical numbers by Mr. and Mrs. Brown of Alameda, members of the famous California state quartette.

Parents of members of our Sunday school are asked to co-operate by having the children present every Sunday at 9:45 a. m.

The Wesley church choir and the Wesley church orchestra, will assist in both the regular Sunday services.

All other regular Sunday and mid-week meetings will be as usual.

CALVARY BAPTIST CHURCH.

Tenth street near Nevin avenue.

Rev. R. S. Walker, minister.

Sunday school at 9:45. With good weather we expect to reach the highest attendance ever recorded in the school. Come and help.

Young People's Union at 6:45 p. m.

Public worship at 11 a. m. Sermon by the pastor, "The Christian Journey."

Communion and reception of members.

Evening service 7:45 p. m. Sermon, "Speculating in the One Thing Richmond Has as Much of as Chicago," with references to the late Lieutenant Governor John Eshleman.

All are invited to these services. Come and see if you get a cordial welcome.

PRESBYTERIAN CHURCH

Bissell avenue and Twelfth street.

Rev. E. K. Stafford, pastor.

9:45 a. m. Sunday school, A. H. Poage, superintendent.

FIRST METHODIST CHURCH

P. E. Petersen, pastor.

Sunday school at 10 a. m. Dudley Kirkpatrick, superintendent. Rev. Dr. Calfee, assistant superintendent. Dr. Underwood teacher of the Young People's class. Come and join this growing school. Great, big social for parents and children Thursday evening in the church and basement. Children, remember this.

Morning service at 11 a. m. Sermon by the pastor.

"Is the World Growing Better" will be the topic at 7:30. Views of leading men of America will be given. Come and tell us what you think about it. All are invited.

Very important business meeting Monday night. Let all members attend.

FIRST BAPTIST CHURCH

S. K. Skinner, pastor.

Sunday school at 10 a. m. Preaching at 11 a. m. and 7:30 p. m. Morning subject, "Riches and other Things."

The Lord's supper will be observed at the close of the morning sermon.

Prayer and Bible study on Wednesday at 7:30 p. m.

Business meeting on Monday at 7:30 p. m. All members of the church are especially invited to attend.

11 a. m. Communion service and reception of new members. Sermon subject, "Hands Beautiful."

6:30 p. m. Christian Endeavor.

7:45 p. m. Evening worship. Subject, "Peter and the Keys."

Friday 7:45 p. m. Dr. Oxtoby of Los Angeles will give illustrated lectures on "The Woldenses."

Errands of all kinds quickly conformed. Save time by using convenient RED LINE MESSENGERS Phone Richmond 609 24-tf

AUTO AND TAXI SERVICE

If you want to go anywhere call up the Portola Cafe, Richmond 605 and ask for Jitney Weber. adv.

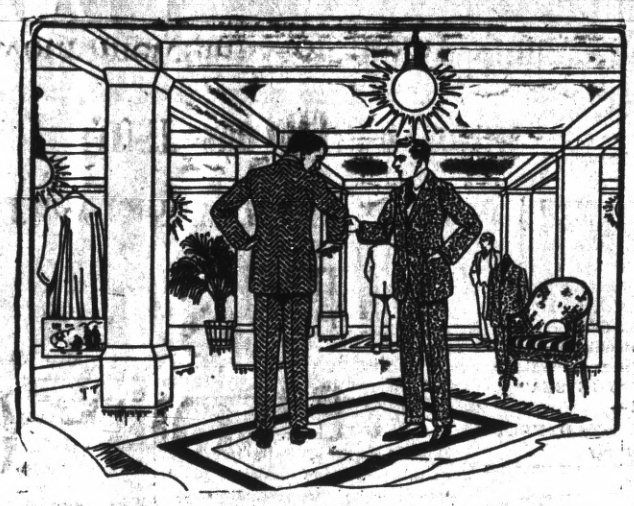

"--But How Will It Look Under Sunlight?"

YOUR CUSTOMERS NEVER HEAR DISAPPOINTMENT LATER IN THE COLOR OF A FABRIC, IF YOUR STORE HAS MAZDA LIGHTING. UNDER THE CLEAR WHITE RADIENCE OF MAZDA LAMPS—THE NEAREST APPROACH TO SUNLIGHT—THEY CAN SELECT COLORS AND WEAVES WITH ABSOLUTE SECURITY.

Assure Your Customers of Satisfaction By Using Mazda Electric Lighting

MAZDA LIGHTING WILL MAKE YOUR GOODS AND YOUR STORE MORE ATTRACTIVE. BUYERS WILL RESPOND TO THEBETTER LIGHTING; YOUR SALES WILL REGISTER THEIR APPRECIATION.

LET US SHOW YOU TODAY THE ECONOMY OF MAZDA LIGHTING. JUST CALL 115

Western States Gas & Electric Co.

617 Macdonald Avenue Phone Richmond 115

DRINK

Golden State BEER

Frank Lottmann, Agent

Phone Rich. 1028 Stege, Calif.

THIS SPLENDID SOLID OAK ROCKER WITH COBBLE SEAT, VALUED AT $4.00 FOR 500 AMERICAN STAMPS.

THIS 8-DAY STRIKING CLOCK VALUED AT LEAST $4.25 FOR ONE BOOK OF 500 AMERICAN STAMPS.

JUST THINK!

THESE TWO splendid articles given without a cent of cost for only

1000 American Trading Stamps

"The Stamp with the Greatest Value"

JUST 500 FILL A BOOK

---Ask your merchants for them! They pay you as high as 10 per cent.